

☒ Denotes (2) 2x6 or (3) 2x4 stud post, typical, unless otherwise noted
 DS(X') denotes a horizontal CMSTC-16 drag strut of length X at the line indicated, per note "DS" in the structural notes and the drag strut typical detail.

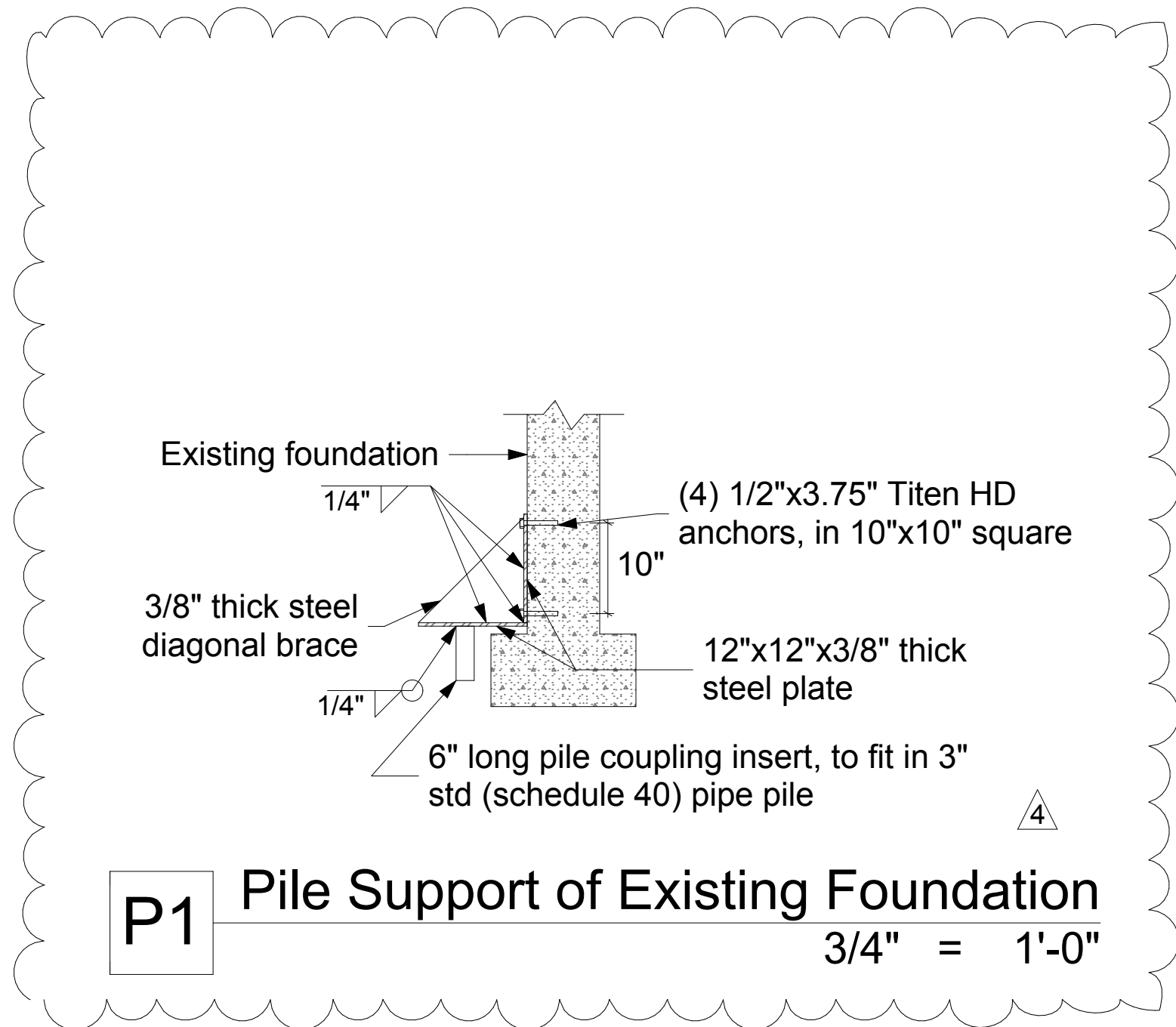

2nd Floor Framing and 1st Floor Wall Plan
1/4" = 1'-0"

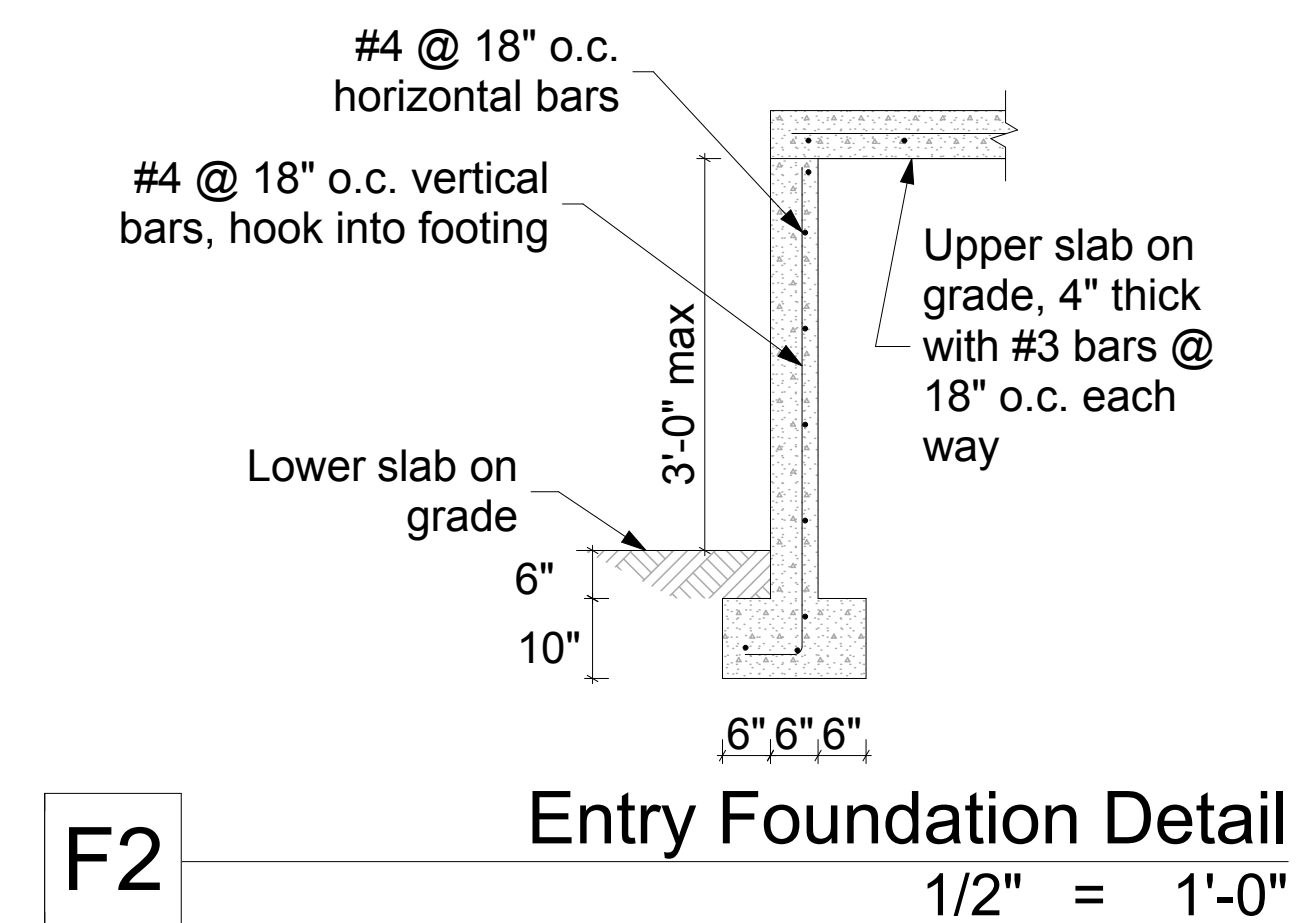
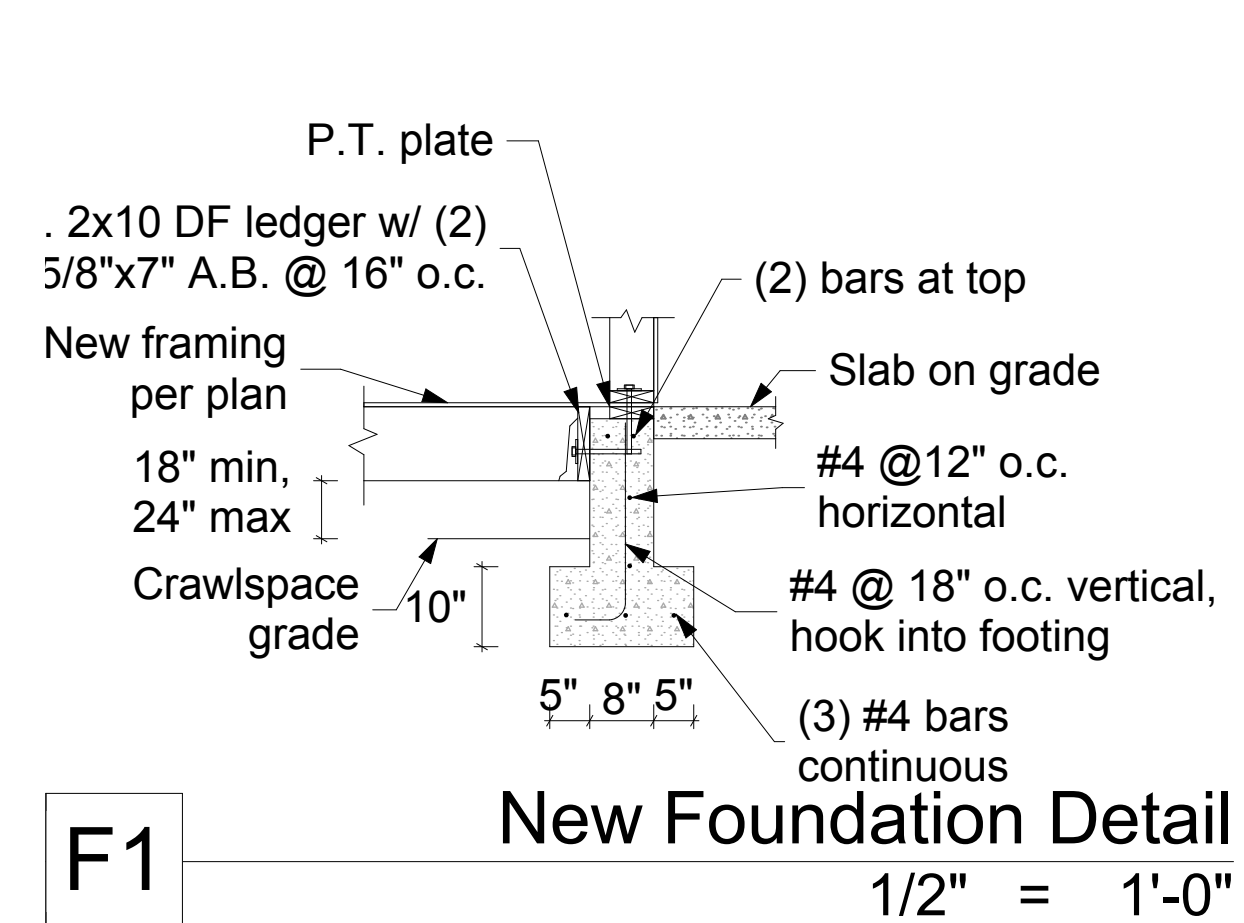

F1 New Foundation Detail
1/2" = 1'-0"

F2 Entry Foundation Detail
1/2" = 1'-0"

Consulting Structural Engineering Services
 6311 17th Ave NE, Seattle, WA 98115
 Phone: 206-327-1286
 email: john@cses-engineering.com

Niederman Residence
 6800 96th Ave SE
 Mercer Island, WA 98040

Revisions: 4, 08-27-18

Date: 07/18/17

Sheet:

S3